

Patient report

Bio-Rad DATE: 09/10/2019
D-10 TIME: 08:07 PM
S/N: #DJ4I016123 Software version: 4.30-2
Sample ID: 10631282
Injection date 09/10/2019 07:48 PM
Injection #: 55 Method: HbA1c
Rack #: --- Rack position: 2

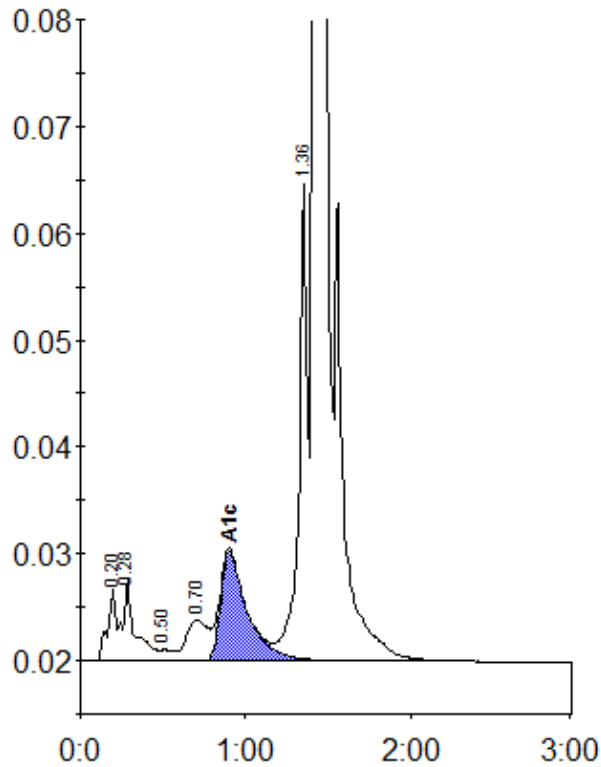

Peak table - ID: 10631282

Peak	R.time	Height	Area	Area %
A1a	0.20	6813	23931	0.9
A1b	0.28	7659	40132	1.5
F	0.50	1052	5430	0.2
LA1c/CHb-1	0.70	3784	36020	1.4
A1c	0.90	10244	116043	5.9
P3	1.36	44721	159593	6.0
A0	1.42	725485	2280807	85.7
Total Area:		2661957		

Concentration:	%
A1c	5.9